J&L IMMOBILIER
IMMOBILIER COSTA BLANCA Y COSTA CALIDA

+34 665 985 136 / +34 865 751 124
contact@immoalicante.com

Villa In Pilar de la Horadada

€385,000

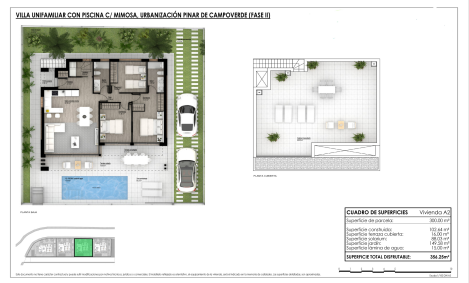

3	2	200m²	300m²	N/A