J&L IMMOBILIER
IMMOBILIER COSTA BLANCA Y COSTA CALIDA

+34 665 985 136 / +34 865 751 124
contact@immoalicante.com

JL52713L

NEW BUILD RESIDENTIAL IN SAN PEDRO DEL PINATAR

€282,900

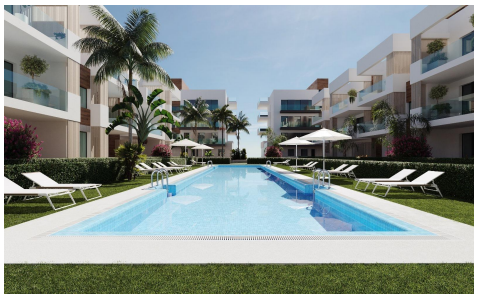

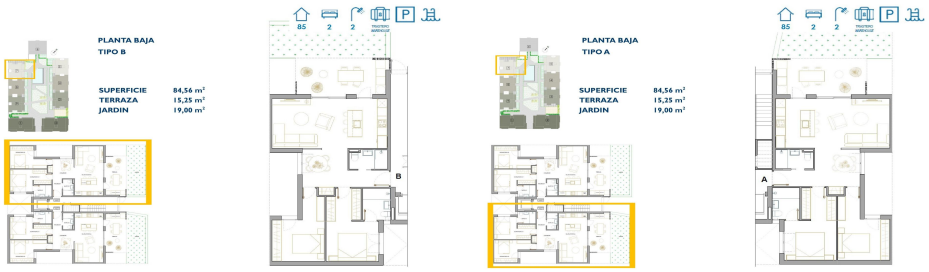

2	2	84m²	19m²	✔